

PLAN SHOWING THE PROPOSED CONSTRUCTION OF BUILDING IN SECOND FLOOR TO THE EXISTING BUILDING IN DOOR NO 35, THAMBU CHETTY LANE, R.S. NO 3099 KALMANDAPAM, ROYAPURAM, MADRAS. DIVISION NO 11.

5
6/c

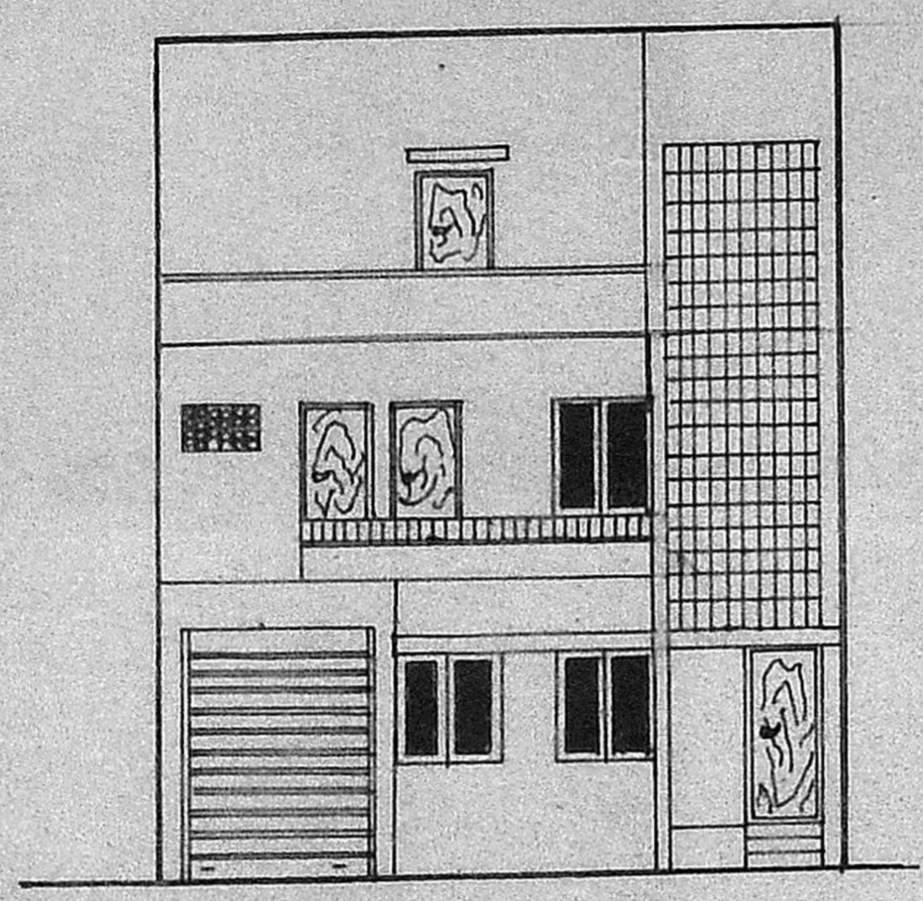

ELEVATION

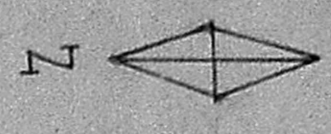
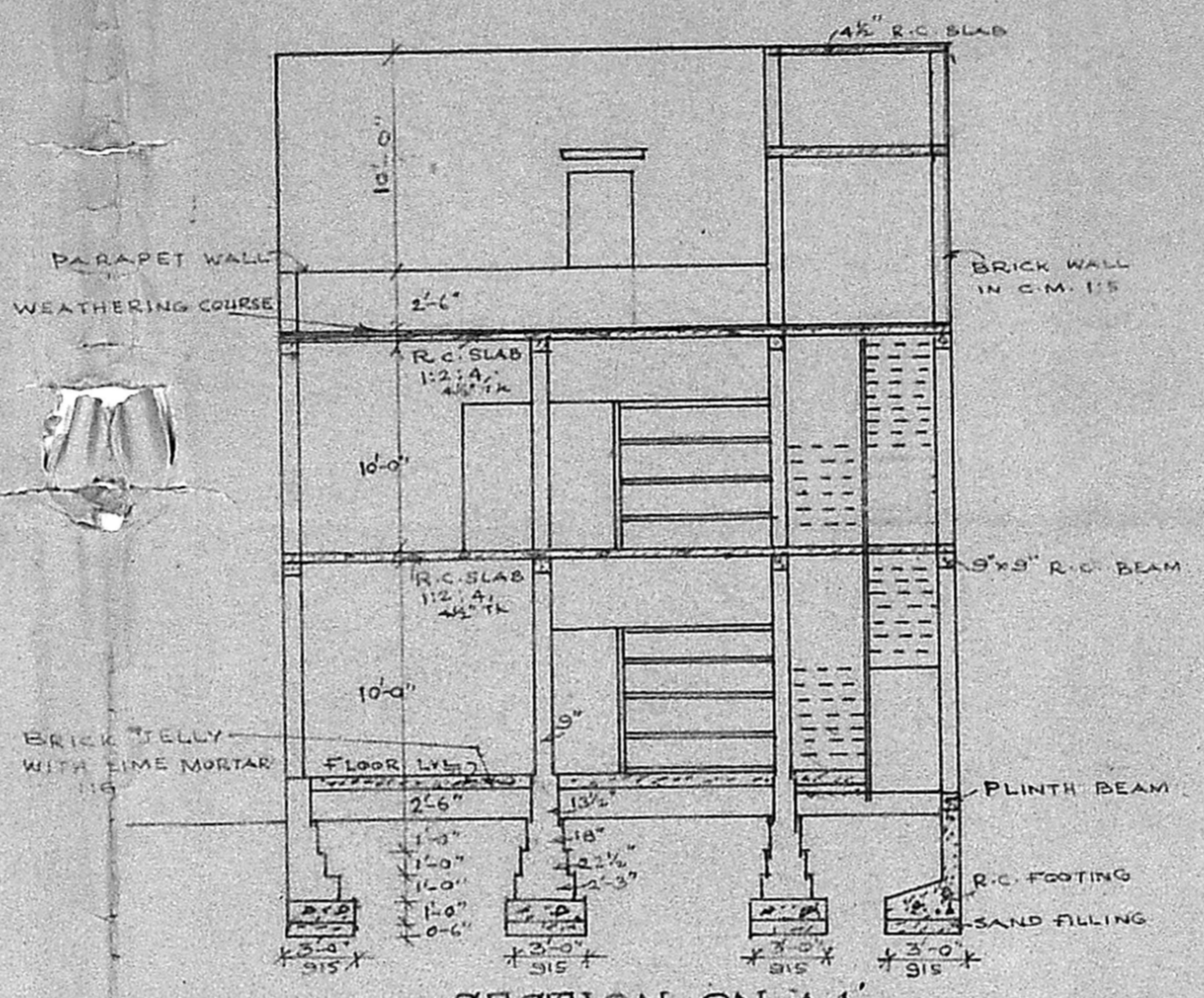

SECTION ON AA

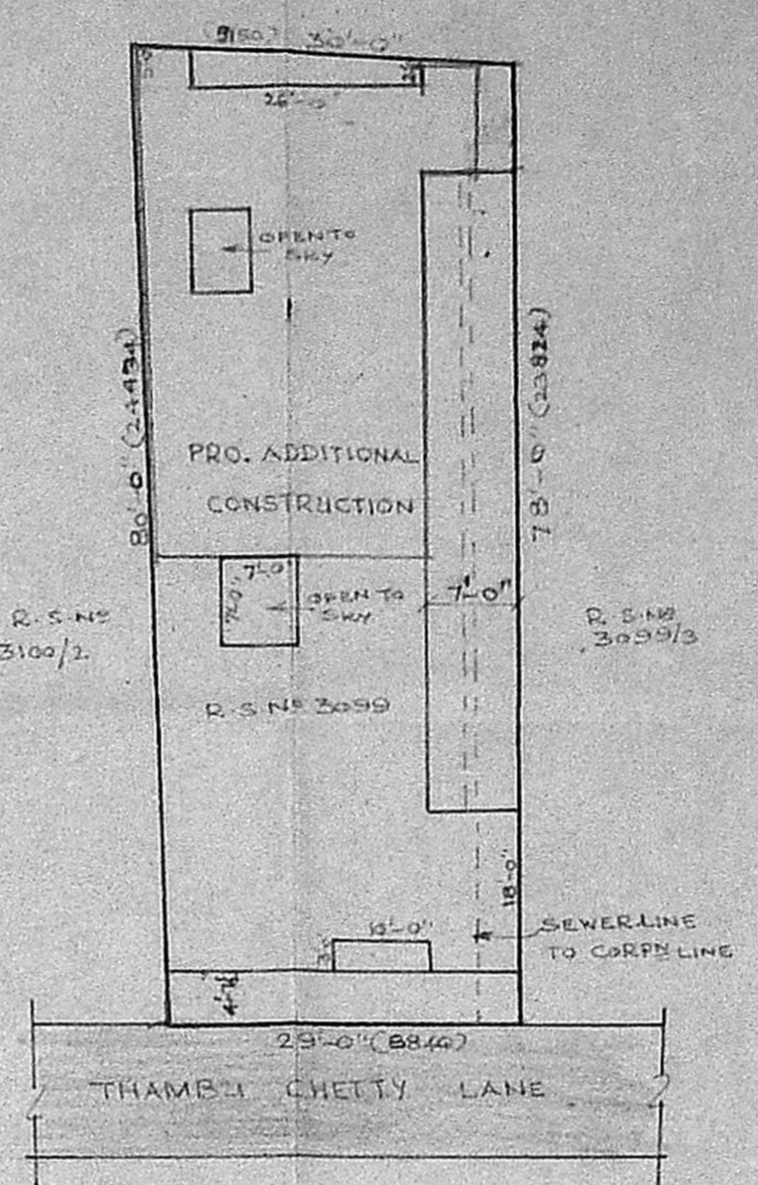

SITE PLAN
SCALE: 1" = 16'0"

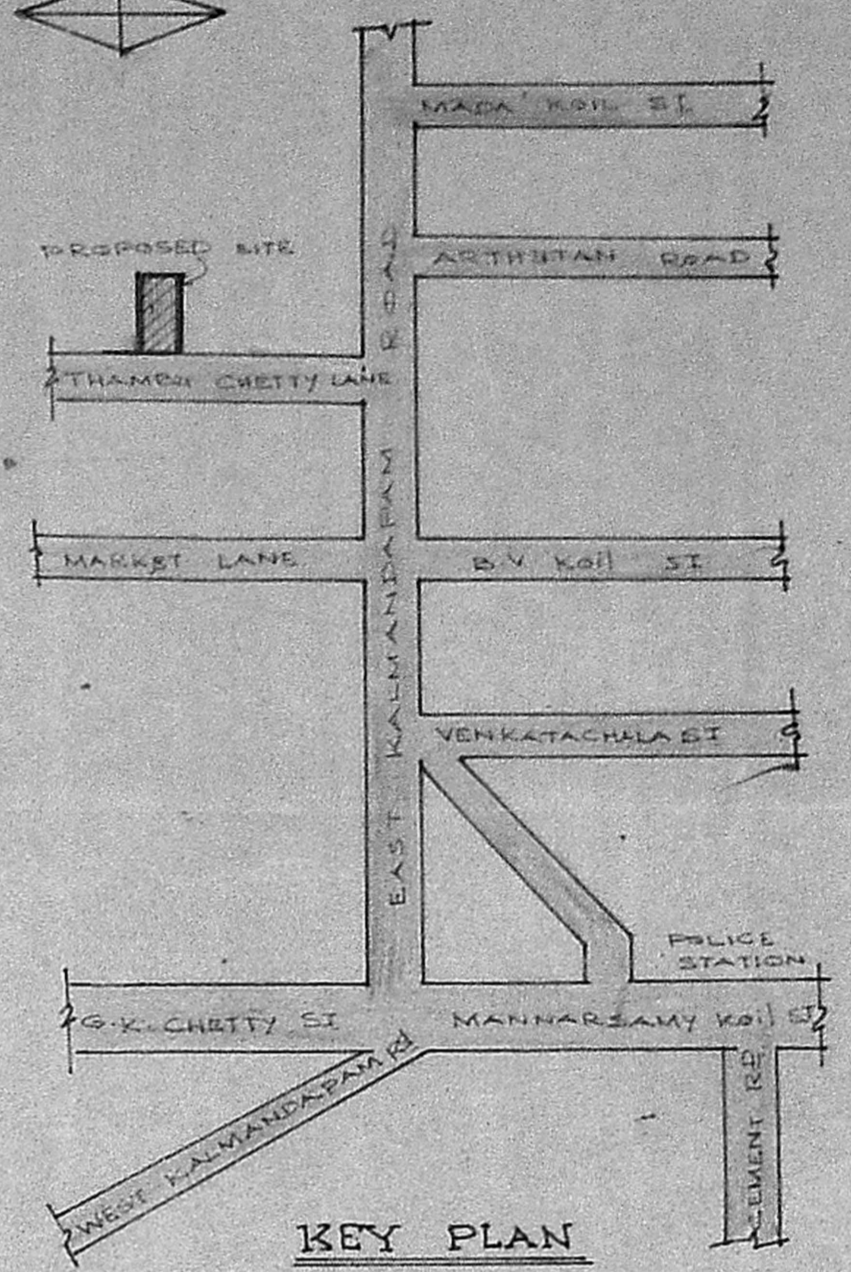

KEY PLAN
NOT TO SCALE

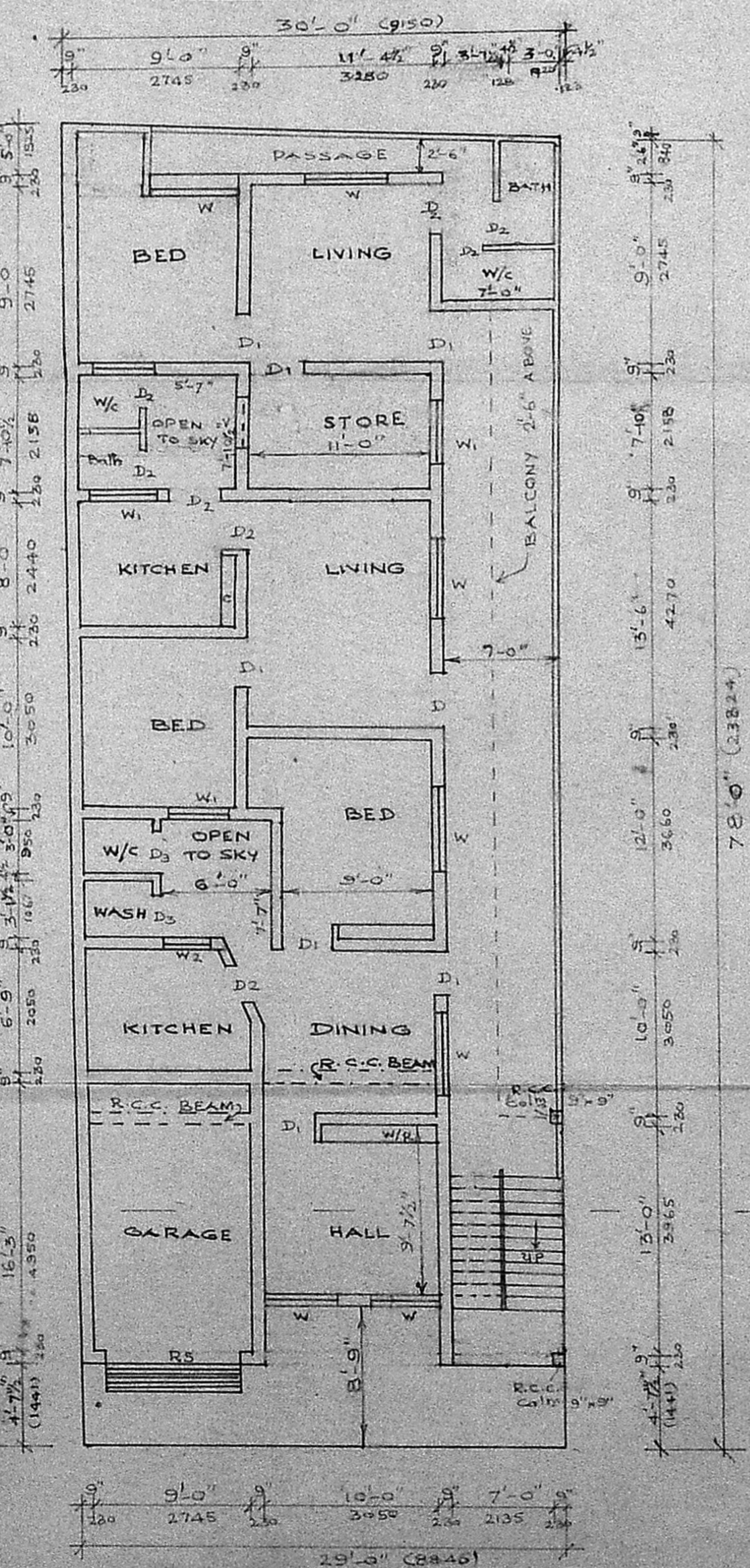

GROUND FLOOR PLAN
SCALE: 1" = 8'0" (1:100)

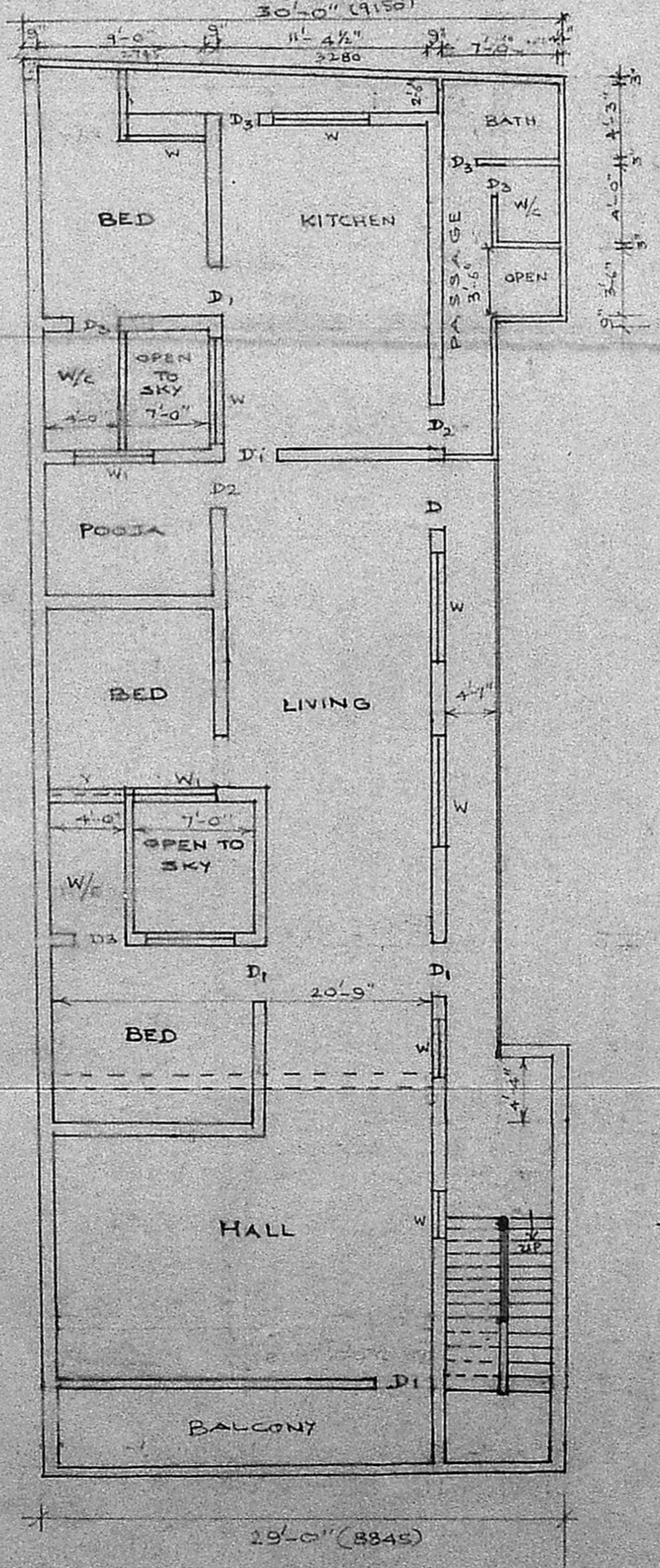

FIRST FLOOR PLAN

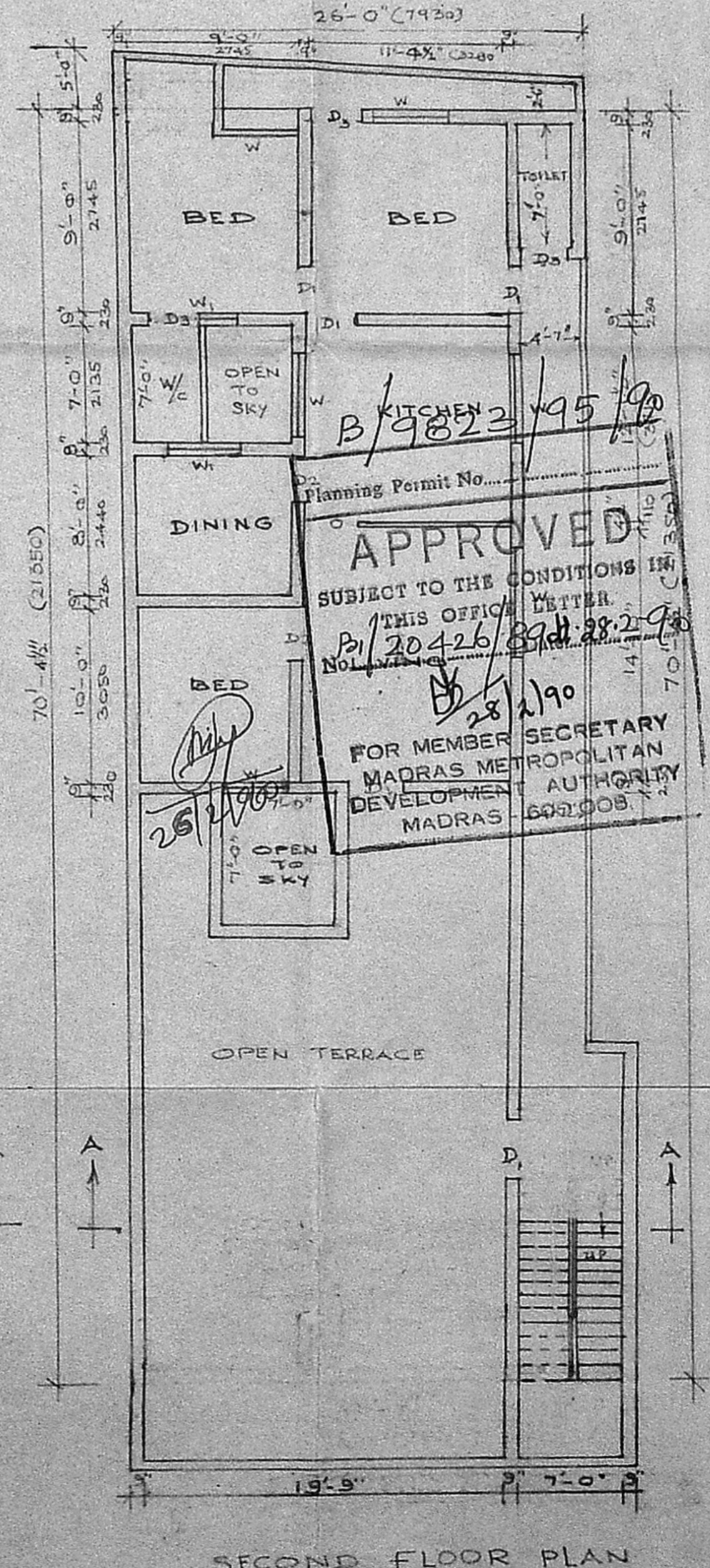

SECOND FLOOR PLAN

AREA STATEMENT

PLOT AREA	2330.52 sq ft	216 M ²
GROUND FLOOR	1501 "	139.4 M ²
FIRST FLOOR	1501 "	139.4 M ²
SECOND FLOOR	823.03 sq ft	76.45 M ²
TOTAL	3825.03 sq ft	355.25 M ²

SCHEDULE OF JOINERY

T.S. STEEL ROLLING SHUTTER	2400 x 2400
D T.W. PANELLED DOOR	1200 x 2100
D1	1000 x 2100
D2	900 x 2100
D3	750 x 2000
W T.W. GLAZED WINDOW	1500 x 1350
W1	1200 x 1350
W2	900 x 1350
V T.W. GLAZED VENTILATOR	1200 x 450
V1	900 x 450
J R.C. Jalli	1500 x 1350

APPROVED
SUBJECT TO THE CONDITIONS IN THIS OFFICE LETTER
NO. P/20426/B9dt/28.2.90
FOR MEMBER SECRETARY
MADRAS METROPOLITAN
DEVELOPMENT AUTHORITY
MADRAS 600008

M. Sandra Moorthy
OWNER

V. Venkatesan

V. VENKATESAN, B.E. M.Sc. M.I.
CIVIL ENGINEER
Class I Licensed Surveyor No. 6
CORPORATION OF MADRAS
No. 3, Paper Mills Road, First Floor
Near Perambur Church, Madras-44

LICENSED SURVEYOR